

Otto-Friedrich-Universität Bamberg



Introductory Days @ WIAI

Winter term 2024/25

Degree-Introduction



Knowledge of the legal basis of the degree programme, deadlines and the various module groups

Continue with: general information about exams, university and university-life as well as **timetable creation**

Short Break :)



We **upload** this presentation to the EET-VC course.
So you don't necessarily have to take notes :)



A lot of information from this presentation and much more
can be found on the **EET-Website**, for reading the detailed
information again afterwards.



Foobar-Tip:

Use the break to talk. The students to your left and right will
certainly want to meet new people, too!



Important terms, deadlines and information

Examinations

Grading



1,0 / 1,3 / 1,7 / ... / 4,0



At 5.0 you have failed

Second attempt

Failed exams can be repeated **as often as desired** until the maximum duration of study is reached.



Registration deadlines for examinations are **binding** (same for de-registration).

Examinations



Compulsory registration? There is **no** compulsory registration for (failed) exams.
→ register yourself!

Improvement? Passed exams **cannot** be repeated.

Illness in case of illness, a **medical certificate must be submitted** to the examination office, otherwise the exam is considered a failed attempt.

General deadlines and dates



Re-registration

Each semester, the **semester fee** (118.60€) must be transferred for re-registration for the next semester.



deadline summer 25:

13.01.25 – 31.01.25

Semester fee

Studentenwerk fees & Semester public transport pass for bus and train in the district of Bamberg (with student ID)

General deadlines and dates



University Sports

the bookings usually take place **before the start of the semester** and many sports are full **very quickly**.



for winter 2024:
26.09.24, 11am

Course Registration

for some courses, especially language courses, a **speedy** registration is expected. (first registration deadlines for languages did end on 07.10.2024)

More information on language courses on 18.10. at 10am - 12pm, WE5 on the 5th floor

Repetition – key IT services



WiFi

eduroam, BayernWLAN

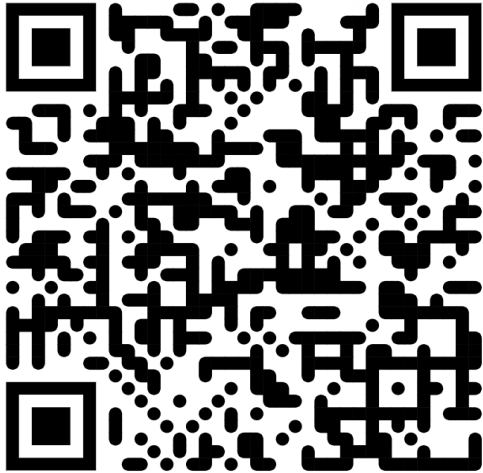

<https://www.uni-bamberg.de/its/anleitungen/>

eMail

Office 365, mailex

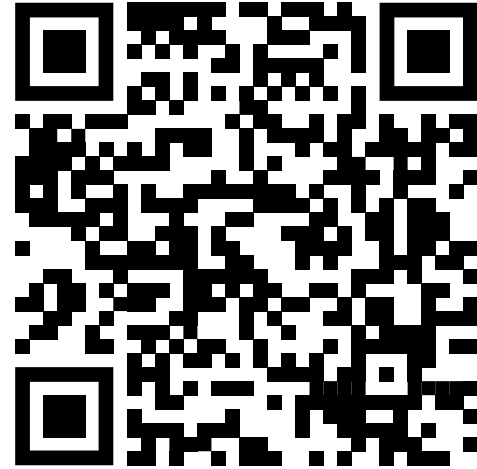

<https://www.uni-bamberg.de/its/dienstleistungen/mail/studium/o365/>

Useful university websites



qis.uni-bamberg.de

Certificates of enrolment

flexnow.uni-bamberg.de

Exam and course registration, exam results, grade sheet

univis.uni-bamberg.de

Directory of module dates, rooms and persons

vc.uni-bamberg.de

eLearning platform for all modules

katalog.ub.uni-bamberg.de

Catalogue of the University Library

uni-bamberg.de/wiai

Information about the chairs of the faculty

Other relevant university groups and contact points



stuve-bamberg.de

Your **student representation!**

feki.de

here you can find information about everything about the university. From the happy hour guide, to job offers and information on other university groups.

wiai.de

Information about your faculty from your student council and alumni!



Student Council WIAI and Events

Fachschaft WIAI



Your student representation of WIAI

The students you can contact for questions or problems during your studies and responsible for events such as the summer party, LaTeX tutorial and much more!



Follow us for all the latest info :)

Fachschaft WIAI



@fachschaftwiai



@fachschaftwiai@kif.rocks

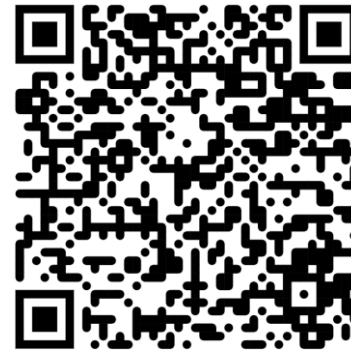

What's next?



Introductory days (EET) in the winter term 2024/2025

Faculty Information Systems and Applied Computer Sciences



	TUESDAY, OCTOBER 8TH	WEDNESDAY, OCTOBER 9TH	THURSDAY, OCTOBER 10TH	FRIDAY, OCTOBER 11TH
09:00 – 10:00	First-year breakfast WE5/00.043	Bachelor-Introductions (AI, I, IISM, WI, KI) (for the study program and room plan, see plan on the next page)	Master-Introductions (AI, CiH, WI) (for the study program and room plan, see plan on the next page)	
10:00 – 11:00	Welcome @ WIAI WE5/00.022			
11:00 – 12:00				Guided Feki tour (Feldkirchenstr. 21)
12:00 – 13:00	Lunch Break	First-Year-Café WE5/00.043	First-Year-Café WE5/00.043	First-Year-Café WE5/00.043
13:00 – 14:00	Technology Introduction (english) WE5/00.022			
14:00 – 15:00	Technology Introduction (german) WE5/00.022	Guided ERBA tour german, Bachelor ERBA-Foyer	Master-Introductions (IISM, IRD, ISoSySc) (for the study program and room plan, see plan on the next page)	
15:00 – 16:00				
16:00 – 17:00	Grillen, Spiel und Spaß Meeting Point: ERBA inner courtyard	Campus Fair DO2A/AULA		Guided tour of the city + food afterwards (external through Marcapo) ERBA inner courtyard
17:00 – 18:00			City-Rallye	
18:00 – 19:00				
19:00 – 20:00			Pub crawl Meeting Point: Am Kranen	

"WE5" stands for the ERBA site
"An der Weberei 5".

NECESSARY

CONTENTWISE HELPFUL

SOCIAL EVENT

Registration for the Pub Crawl



Just scan the QR-Code
or register on the
EET-website
(uni-bamberg.de/eet)



What's next?



Title	Date
Partycipate (Party after Pub Crawl)	10.14. @ Live-Club
Freshman regulars' tables (feki.de)	08.10. @ Ahörnla 16.10. @ Soda-Bar
Freshman session (FS WIAI)	24.10. 6 pm c.t.
WIAI regulars' tables (FS WIAI)	23.10. 20.11.

Details can be found on our Website or on Social Media.



erstellt mit DALL-E 3

Timetable- creation

University events and timetable creation



General Examination Regulations („allgemeine Prüfungsordnung“)

- Examination regulations for the entire faculty WIAI
- Basic framework conditions of the study programme

Study and Examination Regulations („Studien- und Fachprüfungsordnung“)

- Course-specific regulations such as duration of study, stay abroad, modules to be taken and learning objectives

Module Handbook („Modulhandbuch“)

- Exact breakdown of the modules to be taken
- Most frequently needed to plan your studies

Typical types of events



Lecture

- Biggest event
- Mostly with the Professor himself
- Teaching the theory

Exercise

- Applying the theory from the lecture
- Often in smaller groups
- New, more practical content also possible

Tutorial

- No new content
- Student tutor answers questions and you work on additional exercises

University events and timetable creation



At the university you are **not given any timetables**, you can choose your own module.

For orientation, you will find **sample timetables** for this semester in the freshman brochures for many degrees.



Caution: Events usually take place "c.t.". "14 o'clock" means, for example, that the start is at 14:15. (Opposite: "s.t.": 2 pm = 2:00 pm)

Timetable creation – hands-on!

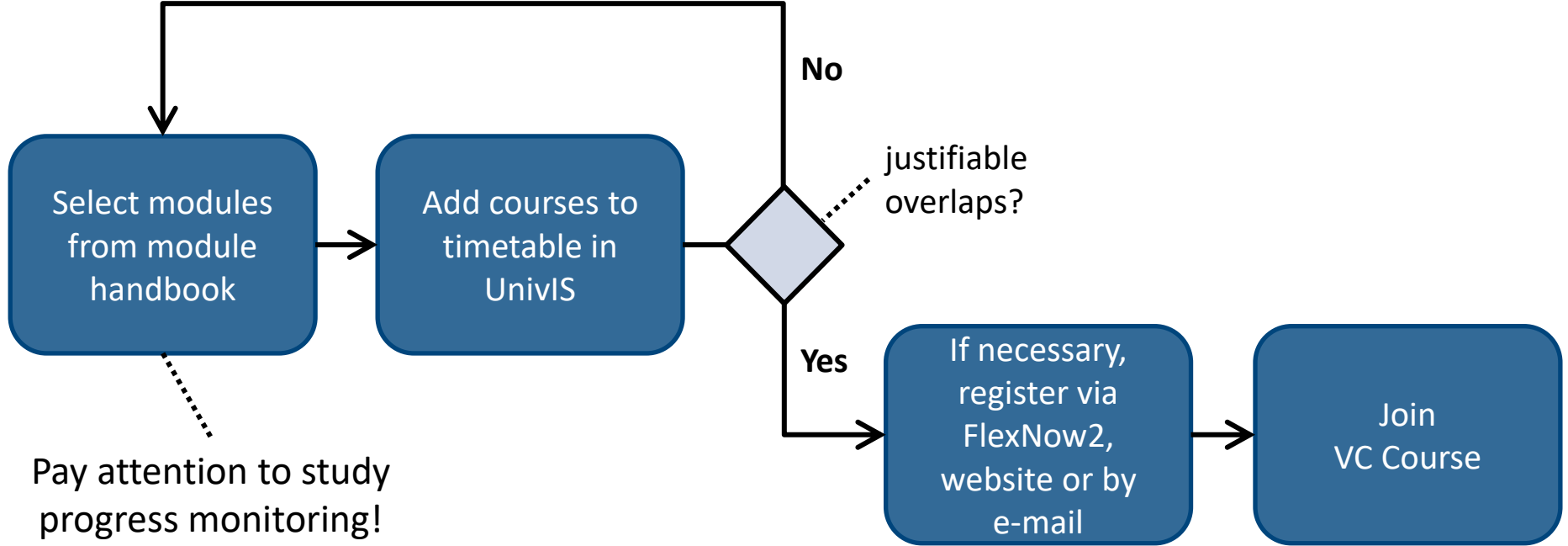

Important VC courses – join now!



- **„Aktuelle Informationen der Fachschaft WIAI“**
- Course of your own course of study
- Course of the respective examination board
- „WIAI Information about Projects and Seminar Registration“
- „WIAI.community“
- „Jobbörse WIAI“ → Subscribe to relevant forums yourself
- „Frauennetzwerk der Fakultät WIAI“

So, off to the lunch break!



46 FC 72 20 77 61 73 20 62 65 73 75 63 68 73 74 20 64
75 20 6E 6F 63 68 20 64 69 65 20 45 45 54 73 2C 20 77
65 6E 6E 20 64 75 20 64 61 73 20 68 69 65 72 20 65 68
20 73 63 68 6F 6E 20 6C 65 73 65 6E 20 6B 61 6E 6E 73
74 3F 21 3F 20 77 65 20 2764 20 66 6F 6F 62 6F 61 72